

INJECTRX

WELLNESS

Anti-Aging + Hormones + Weight-Loss + IVs



Meet the specialists at InjectRx Wellness



**Krishna
Vattampambil,
Certified PA/CEO**

A Certified Physician Associate that helps patients optimize their bodies inside and out. As an Advanced-Aesthetic injector, he is well versed in Botox and dermal fillers for the face and body. He enjoys helping individuals achieve a more confident and youthful appearance. His other passion lies in performance enhancement and anti-aging medicine. He specializes in Bioidentical hormones, peptides, weight loss medication, and other more natural medical interventions to help people reach their desired health and body goals.

Krishna has truly dedicated himself to a lifestyle of fitness and healthy living. He is one of our team members that continuously encourages his friends, family, and anyone around him to take a more proactive approach to their health and wellness.

Educational Background: Bachelor's Degree in Biological Science from Nova Southeastern University. Master of Clinical Medical Science from Barry University's Physician Associate Program.



**Dr. Thierry Jacquemin,
Board Certified
Physician**

Dr Thierry Jacquemin is an international physician, board-certified in Internal Medicine, and he has spent the last decade of his professional life helping his patients live better, smarter, longer, and prettier. He focuses on the optimization of the human physical potential, hormonal health, and advanced preventive medicine.

In addition, Dr Jacquemin has achieved "Master Injector" status with facial aesthetic procedures, and as such he has developed a phenomenal reputation as a "celebrity doctor" in Miami. He focuses on minimally invasive facial procedures, such as botox, facial fillers, facial harmonization, jaw contouring, PRP facial rejuvenation, non-surgical rhinoplasty, PDO lifting procedures, Sculptra Butt Lift, hair transplantation, and much more.

Dr Jacquemin completed his residency at Mount Sinai Medical Center and subsequently at Palmetto General Hospital, where he served an additional academic year as Chief Resident. He continues to practice in beautiful Coral Gables, Florida, with the unrelenting philosophy to "Live Better, Smarter, and Longer".



**Randy Russell
Senior Wellness
VP**

Coming from a background in sports and fitness, peptides for performance enhancement has played a large part his life thus leading to the role of Wellness Coordinator here with us at Inject RX.

After facing a series of injuries ranging from a ruptured bicep, 3 herniated discs, and a fractured lower back, it was thanks to hormone and peptide therapy that ultimately got Russell back on his feet!

Having a large passion for the health and wellness industry, his favorite part of working here doesn't revolve around a product or a service that is offered. Being able to improve the quality of life and general happiness of clients is the true reward of the job.

For any inquiries or concerns regarding a lifestyle change, increasing your sex drive, or dropping those last few pounds, let us help you become the best version of yourself.

HORMONE REPLACEMENT THERAPY

WHAT IS TESTOSTERONE?

Testosterone is the primary sex hormone in males. Traditionally, testosterone is understood in its responsibility for the development of male tissues, including the prostate and testes, while secondarily, it plays a significant role in bone and muscle mass, body hair growth, and causes a deepened voice due to increased tension on the vocal cords. As you may or may not know, testosterone is responsible for much more. While testosterone is the primary sex hormone in males, it also plays numerous vital roles in females. In women, testosterone has been shown to increase libido, emotional well-being, muscle mass, pain tolerance, and neurotransmitter production. Additionally, it aids in memory retention, keeps skin from sagging, reduces body fat, and maintains bone density.

How Does Low Testosterone Effect Men?

Testosterone deficiency increases the risk for heart attack, stroke, cognitive dysfunction, sarcopenia (muscle wasting), obesity, anemia, fatigue, depression, inflammation, cancer, diabetes, metabolic syndrome, irritability, and sexual dysfunction (e.g., decreased libido, erectile dysfunction, reduced orgasm intensity). Many men suffering from low testosterone will report a loss of competitive edge, musculoskeletal stiffness and pain, diminished ability to participate in athletics/sports, and poor work performance. Men see a decline in testosterone at 30 years old, but it is not uncommon for some men to have symptoms of low testosterone as early as their 20s!

What You Should Know About (TRT) Testosterone Replacement Therapy?

TRT is both safe and effective. To further increase its efficacy, prescribers often recommend clomiphene citrate as an adjuvant to TRT. Clomiphene citrate functions to maintain male testicular function. In some cases, clomiphene citrate is a more conservative option to improve testosterone levels before trying TRT.

What Are The Potential Side Effects Of TRT?

The majority of side effects and risks associated with TRT are typically due to poorly managed protocols. That said, TRT comes with side effects including acne, infertility, testicular atrophy, gynecomastia. Contrary to popular belief, TRT does not increase the risk of heart attack, stroke, pulmonary embolism, or blood clots.

How Does Low Testosterone Effect Women?

There are several causes of low testosterone in women, often related to menopause and perimenopause. That said, women may also experience low testosterone secondary to estrogen dominance, childbirth, cancer treatment, adrenal fatigue, use of birth control pills, depression, endometriosis, and statin drugs.

Women With Low Testosterone May Experience:

- Poor libido
- Decreased quality and quantity of orgasms
- Diminished nipple and clitoral sensitivity
- Sarcopenia (muscle wasting & weight gain)
- Reduced collagen elasticity (sagging cheeks and eyelids and thin lips)
- Low self-esteem
- Anxiety
- Fatigue
- Poor memory recall
- Thin, dry hair

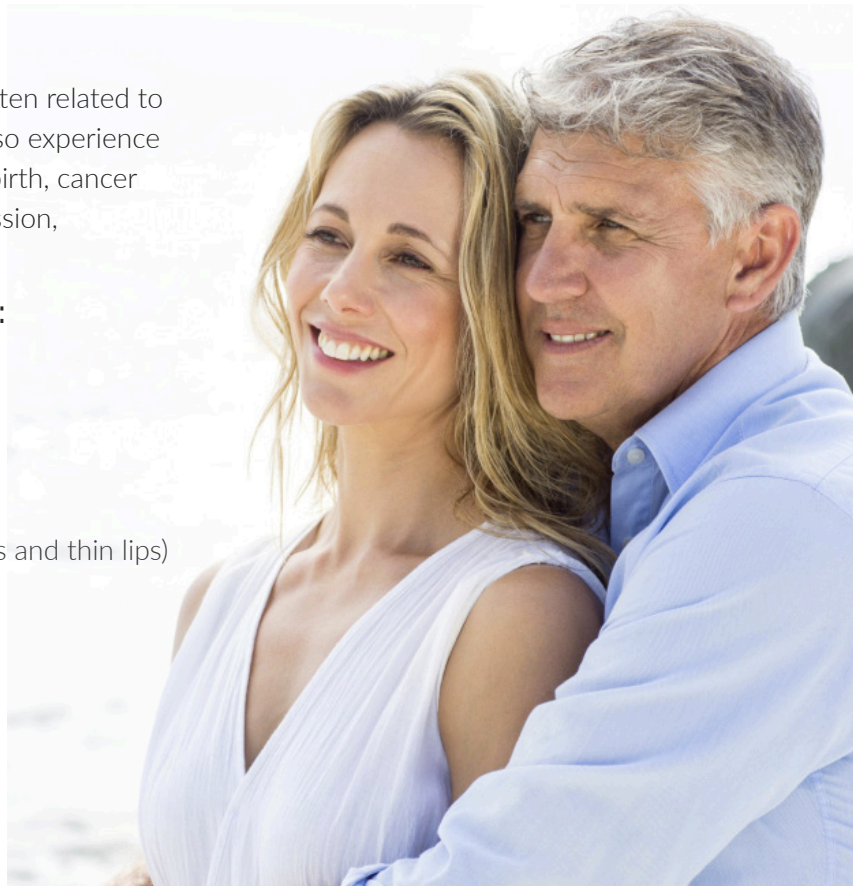

WEIGHT LOSS THERAPIES



SEMAGLUTIDE

The first FDA approved weight-loss medication in 10 years. Semaglutide is a Glucagon-like peptide-1 (GLP-1) produced by the gut. It increases insulin production, a hormone that lowers the blood sugar level while inhibiting glucagon secretion, which is a hormone that raises blood sugar, reduces appetite and energy intake while delaying gastric emptying. It was first developed in 2012 by Novo Nordisk as a longer-acting option to Liraglutide. In 2017 this drug was approved as an anti-diabetic medication used to treat type 2 diabetes and obesity. In June 2021, it got approved for chronic weight management in obese individuals with a (BMI) ≥ 30 kg/m² or overweight (initial BMI ≥ 27 kg/m²) with at least one weight-related comorbidity.

BENEFITS:

- Reduces food intake by lowering appetite.
- Slows food digestion in the stomach. Decrease body fat percentage.
- Weight loss.
- Decreased cardiovascular outcomes in subjects with type 2 diabetes and cardiovascular disease.
- Lower HbA1c levels.
- Enhance the growth of β cells in the pancreas.

PHENTERMINE

While eating a well-balanced, reduced-calorie diet and exercising regularly are the cornerstones of weight loss, certain drugs can serve as powerful adjuncts.

One such drug is prescription weight loss medication - phentermine - one of the most popular weight loss drugs in the world.

Phentermine is It may also be prescribed if you're overweight with a BMI greater than or equal to 27 and have at least one weight-related condition, such as high blood pressure, high cholesterol, or type 2 diabetes.

How Does It Work?

Phentermine belongs to a class of drugs also known as appetite suppressants. Taking phentermine helps suppress your appetite, thereby limiting how many calories you eat. Over time, this can lead to weight loss.

Effective for Weight Loss

The expected average weight loss with phentermine use is 5% of your initial body weight. Yet, over 12 weeks, it can be as high as 10%. Phentermine is thought to decrease your appetite by increasing neurotransmitter levels in your brain.



WEIGHT LOSS THERAPIES

5-AMINO-1MQ

Nicotinamide-N-methyltransferase (NNMT), is a cytosolic enzyme with newly identified roles in cellular metabolism and energy homeostasis. Studies indicate that this enzyme slows down the process at which our bodies metabolize fat cells. Most people have a hard time losing weight. When this enzyme is elevated, they have a more challenging time trying to lose excess pounds of fat. The extra weight leads to an increase in the NNMT enzyme, leading to slower fat metabolism, leading to excess weight gain. It is a vicious cycle.

Research suggests a potent NNMT inhibitor “5-amino-1mq” significantly reduced body weight and white adipose mass, decreased adipocyte size, and lowered plasma total cholesterol levels. These results support the development of small molecule NNMT inhibitors as therapeutics to reverse diet-induced obesity and validate NNMT as a viable target to treat obesity and related metabolic conditions.

BENEFITS:

- Reduce the formation of fat cells and size
- Reverse diet-induced obesity
- Increase fat metabolism
- Decrease cholesterol levels

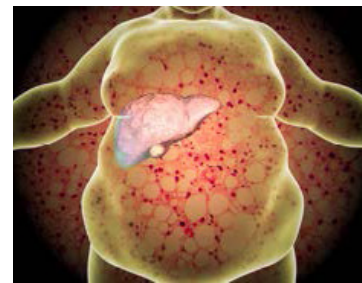

Adipose tissue



AOD-9604 ANTI-OBESITY DRUG

AOD 9604 is a modified form of amino acids 176-191 of the GH polypeptide. Investigators at Monash University discovered that the fat-reducing effects of GH appear to be controlled by a small region near one end of the GH molecule. This region, which consists of amino acids 176-191, is less than 10% of the total size of the GH molecule and appears not to affect growth or insulin resistance. It works by mimicking the way natural Growth Hormone regulates fat metabolism but without the adverse effects on blood sugar or growth that is seen with unmodified Growth Hormone. Like Growth Hormone, AOD 9604 stimulates lipolysis (the breakdown or destruction of fat) and inhibits lipogenesis (the transformation of nonfat food materials into body fat).

BENEFITS:

- Reduces body fat.
- Regulates fat metabolism.
- Stimulates Lipolysis.
- Inhibits Lipogenesis.
- Triggers fat release.

MOTS-C

MOTS-c is a mitochondrial-derived peptide 16 amino acids that is primarily used for fat loss but has also show efficacy for muscle building, improved physical performance, and as an anti-aging peptide.

MOTS-C has been shown to target the skeletal muscle and enhance glucose metabolism. As such, MOTS-C has implications in the regulation of obesity, diabetes, exercise, and longevity, representing an entirely novel mitochondrial signaling mechanism to regulate metabolism within and between cells.

BENEFITS:

- Promotes fatty acid metabolism in the liver
- Promotes metabolic flexibility and homeostasis
- Helps regulate mitochondrial energy
- Protects against age and diet dependent insulin resistance and obesity
- Helps with weight loss
- Promotes resistance to metabolic stress
- Improves exercise capacity
- Helps prevent osteoporosis
- Improves glucose regulation
- Promotes cell differentiation to form osteoblasts



LIPOTROPIC INJECTIONS

Affordable and effective.

Weight loss injections speed up the breakdown of fat using your body's metabolism.

Burn fat in problem areas and shape your body to your liking. Our lipotropic injections are quick and easy alternatives to trim away fat in areas where your workouts can't.

How do Lipotropic Injections work?

Our injections have the compounds necessary for maintaining a healthy liver, and for burning the exported fat for additional energy.

It really maximizes how your body uses its current metabolic process by focusing on burning fat for energy. Lipotropic injections target specific areas you want to slim down. This is a proven and effective method to sculpting your body and maintain an ideal shape.

BENEFITS:

- Burn more fat in problem areas.
- Weight loss injections give your body more shape.
- Start seeing results in just a few weeks.

MUSCLE BUILDING/WEIGHT LOSS THERAPIES



Officially known as sermorelin acetate, this anti-aging treatment is a form of hormone replacement therapy (HRT) that encourages your body to produce natural hormones.

SERMORELIN (GRF 1-29)

Sermorelin is an FDA approved therapy that is a safe and generally well-tolerated way to increase one's natural production of human Growth Hormone (hGH). Also known as GRF 1-29, it is comprised of 29 amino acids and is the shortest known fully functional fragment of growth hormone releasing hormone (GHRH).

Sermorelin is a synthetic peptide that stimulates the body to produce more growth hormone, associated with benefits like fat loss, improved body composition, longevity, and more.

Sermorelin, like the body's natural GHRH, works primarily by binding to the GHRH receptor in the anterior part of the pituitary gland. There, it stimulates additional release of GH, which in turn increases the production of endogenous IGF-1. IGF-1 is the active hormone that causes all the positive outcomes. Sermorelin acts in an identical manner to GHRH thus causing release of GH. One of the benefits of using Sermorelin vs IGF-1 is it works by a negative feedback system, so when too much is noted to be in the body, it prevents unhealthy levels of GH. It also mirrors the natural fluctuations of GH concentrations in the body which causes less side effects.

In addition, its natural action mechanism allows for the preservation of the hypothalamic-pituitary-somatotropic axis and prevents the shutdown of hormone production that typically accompanies direct replacement with hGH. Finally, Sermorelin has also been shown to improve sleep quality, enhancing the duration of restorative slow wave sleep and amplifying sleep-related secretion of growth hormone while reducing production of cortisol.

BENEFITS:

- Increase in lean body mass
- Decreased body fat
- Increased metabolism
- Increased energy
- Increased slow wave sleep
- Accelerated wound healing and recovery
- Increased strength and endurance
- Improved immune function
- Enhanced cardiovascular function
- Increased bone mineral density
- Increased collagen production
- Improved skin and hair quality

CJC1295/IPAMORELIN

CJC1295/Ipamorelin is a combination of two peptides, a GHRH (growth hormone releasing hormone) and GHRP (growth hormone releasing peptide), all in one. Both of these peptides work together synergistically to amplify the pulse to promote the release of growth hormone.

The primary purpose of CJC-1295 is to boost protein synthesis levels and help fuel the growth of muscle tissues in the body.

CJC 1295 was developed to treat diseases and medical conditions for patients who had muscle disorders, diseases, and burn victims.

It is used alongside Ipamorelin because of the synergistic effects and increased GH release levels. These are naturally released by the pituitary gland, and as your body stops producing the hormone as you age, a supplement, such as Ipamorelin, can naturally help increase those dissipated levels.

BENEFITS:

- Improve sleep quality. Increase cognitive function.
- Decrease body fat. Quicker recovery times post-injury.
- Increased muscle mass. Increase in strength.



When Can I Expect To Experience Improvements?

While some patients will begin to experience improvements within the first several weeks of starting therapy, many of the full benefits are not experienced until months 4-6. It is for this reason that treatment with Sermorelin, or any human Growth Hormone peptide regimen, is recommended as a 6 month treatment cycle.

MONTH 1

- Increased energy
- Improved stamina
- Deeper, more restful sleep

MONTH 2

- Improved skin, reduced wrinkles
- Stronger nails and hair
- Increased metabolism

MONTH 3

- Enhanced sex drive and performance
- Improved mental focus
- Improved joint health

MONTH 4

- Continued weight reduction
- Improved skin elasticity
- Increased lean muscle mass

MONTH 5

- Noticeably fuller and healthier hair
- Reduced appearance of wrinkles, better skin tone
- Continued reduction in belly fat

MONTH 6

- 5-10% reduction in body fat (without exercise/diet)
- 10% increase in lean muscle mass
- Improved vitality due to organ regrowth

MUSCLE BUILDING/WEIGHT LOSS THERAPIES



MK677 IBUTAMOREN

MK-677, also known as Ibutamoren, is an orally active, selective agonist of the ghrelin receptor. Research has shown that MK-677 increases the secretion of growth hormone (GH) and insulin-like growth factor 1 (IGF-1), but does not affect cortisol levels. It is being researched as a possible treatment for growth hormone deficiency, muscle and bone wasting, appetite stimulation and Alzheimer's disease. MK-677 research in mice, appeared to prevent the onset of Alzheimer's disease, even in genetically predisposed mice, as long as it was started before significant amyloid beta accumulation. MK-677 research has also shown exceptionally promising benefits in improving sleep quality.

BENEFITS:

- Increase IGF-1 Levels in as little as two weeks.
- Longer REM sleep and shorter sleep latency.
- Increase fat-free muscle mass.
- Decrease body fat percentage.
- Stronger bones.
- Improved endurance
- Increase nitrogen levels in the body.
- Reversal of nitrogen wasting.





IGF - LR3

Insulin-like growth factor is a highly anabolic hormone that is released in the liver as well as in the peripheral tissues in response to the GH so that a new muscle could be built. The main work of IGF-1 is to build new muscle tissues by promoting nitrogen retention and protein synthesis. It differs from the original IGF-1 in that it possesses an arginine instead of a glutamic acid and also has an additional 13 amino acids. As a result, it is approximately three times more potent than IGF-1 and possesses a significantly longer half-life of about 20 – 30 hours (comparative to IGF-1's half-life of about 12–15 hours).

BENEFITS:

- Enhance Muscle Mass And Strength
- Decreases Inflammation And Autoimmunity
- Reduces Muscle Wasting
- Improve Gut Health
- Boost Collagen Production
- Builds Muscle
- Help Balance Blood Insulin Levels
- Supports Weight Loss

REGENERATIVE & PAIN MANAGEMENT THERAPIES

BPC-157

Body Protection Compound

BPC 157, composed of 15 amino acids, is a partial sequence of body protection compound (BPC) that is discovered in and isolated from the human gastric juice.

Experimentally it has been demonstrated to accelerate the healing of many different wounds, including tendon-to-bone healing and superior healing of damaged ligaments.

Also, BPC 157 seems to protect organs and to prevent ulcers of the stomach. This peptide is also shown to decrease pain in damaged areas. Those who suffer from discomfort due to muscle sprains, tears, and damage may benefit from treatment with this peptide. It can also help aid skin burns to heal at a faster rate and increase blood flow to damaged tissues.



Common Conditions

- Osteoarthritis • Knee pain • Shoulder
- Nerve pain • Back pain • Hip pain • Elbow pain
- Ligament injury • Tendonitis, Osteopathies
- Plantar Fasciitis • Slow & non-healing wounds/burns
- Fracture healing rate may improve



Tendons

- Tendon healing
- Decrease pain
- Increase collagen synthesis
- Quicker recovery times post-injury

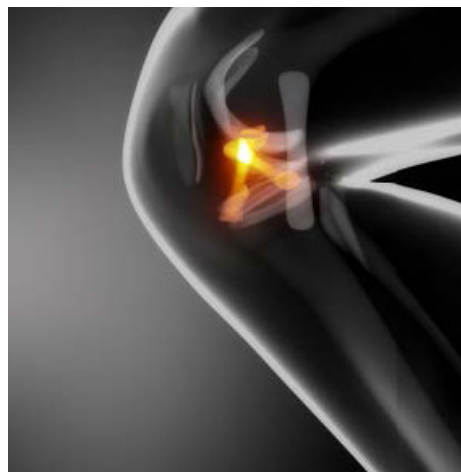

Ligaments

- Wound and bone healing
- Decrease inflammation
- Intestinal issues
- Protects the heart



Muscles

- Reverse opioid tolerance
- Enhance GABA neurotransmission

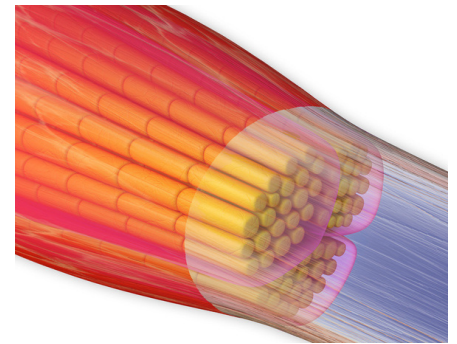

TB-500

One of the Best Healing Peptides

TB-500 is a synthetic peptide of the naturally occurring healing protein present in about all human and mammalian cells known as Thymosin Beta 4 (TB4). TB 500 is thought to have beneficial effects on wound healing, injury recovery, flexibility, and inflammation. Research indicated the effects of TB 500 are on blood cell and blood vessel development, cellular differentiation, and cell migration. The healing capability is due in large from the peptide's regulation of actin, a cell building protein essential to healing and wound repair.

TB-500 is a synthetic fraction of the 43 amino acid protein thymosin beta-4. The main purpose of this peptide is to promote healing. The healing effects of TB-500 have been observed in tendons, ligaments, muscles, skin, heart, and eyes.

BENEFITS:

- Increased cells in healing
- Improves cell migration to the cite of the injury
- Soft tissue repair - tendon, ligament, muscle sports, and athletic injuries
- Reduces scar tissue
- Improves the mortality rate
- Significant repair and regenerative properties
- Enlarged muscle growth, muscle tone, and muscular stamina

SEXUAL HEALTH



BREMELANOTIDE PT-141:

This medication is used to treat premenopausal women with hypoactive sexual desire disorder (HSDD), which is defined by a persistent lack of interest in sex, causing stress. Bremelanotide acts on receptors for a brain-stimulating hormone called melanocortin, which is associated with sexual arousal and appetite in both men and women. Unlike Viagra and related medications, it does not act upon the vascular system but directly increases sexual desire via the nervous system.

BENEFITS:

- Increase sexual frequency
- Boost sex drive
- Treatment for men and women with hypoactive sexual desire disorder
- Raise sexual desire
- Increase female sexual function index total score
- Female sexual distress scale- desire/arousal/orgasm total score



P-SHOT FOR MEN

Priapus Shot The P-Shot, short for Priapus Shot, helps to rejuvenate and enlarge the penis using platelet-derived growth factors, including platelet-rich plasma. The P-Shot will inject platelet-rich blood into the penis to help stimulate tissue growth that helps strengthen the penis and make it immediately larger. Circulation will increase

in the penis for an overall healthier organ. Studies have shown that the P-Shot increases pleasure and sensation in the penis and enlarges its size. There is minimal pain from the procedure and no allergic reactions.

O-SHOT/ ORGASM SHOT FOR WOMEN

Helps treat women experiencing sexual problems by offering the O-Shot, a procedure which will help rejuvenate the vagina through an injection of platelet-rich plasma. The O-Shot, short for Orgasm Shot, targets the clitoris and upper vagina. These are the most vital areas for sexual response and performance. The O-Shot procedure begins with the IV therapist drawing blood from your arm and isolating platelet-rich plasma that can then be injected into the clitoris and upper vagina to help stimulate growth. The shot helps activate impotent stem cells and grow younger tissue. This growth helps to revive and enhance a woman's sexual response.



OXYTOCIN

The Love Hormone.

Oxytocin can help us bond with loved ones and can be released through touch, music and exercise. Oxytocin is a powerful hormone that acts as a neurotransmitter in the brain. It plays a significant role in human behaviors, including recognition, sexual arousal, and trust. This hormone is stimulated dramatically during sex. It has been suggested to be an essential hormone in social action. Oxytocin has emerged as a potent modulator of diverse aspects of interpersonal relationships. Oxytocin appears to work closely with several other neurotransmitter networks, including the dopaminergic reward circuit, and depends on sex-specific hormonal influences. Oxytocin can induce anti-stress-like effects such as reduction of blood pressure and cortisol levels. It increases pain thresholds, exerts an anxiolytic-like effect, and stimulates various types of positive social interaction. The intensity of orgasm in both men and women has also been found to correlate with plasma Oxytocin levels.

SEXUAL HEALTH

SILDENAFIL

Love More, Age Less

Sildenafil (Viagra) is used to treat men who have erectile dysfunction (also called sexual impotence). Sildenafil belongs to a group of medicines called phosphodiesterase 5 (PDE5) inhibitors. These medicines prevent an enzyme called phosphodiesterase type-5 from working too quickly. The penis is one of the areas where this enzyme works.

Erectile dysfunction is a condition where the penis does not harden and expand when a man is sexually excited, or when he cannot keep an erection. When a man is sexually stimulated, his body's normal response is to increase blood flow to his penis to produce an erection. By controlling the enzyme, sildenafil helps to maintain an erection after the penis is stroked. Without physical action to the penis, such as that occurring during sexual intercourse, sildenafil will not work to cause an erection.

Sildenafil is also used in both men and women to treat the symptoms of pulmonary arterial hypertension. This is a type of high blood pressure that occurs between the heart and the lungs. When hypertension occurs in the lungs, the heart must work harder to pump enough blood through the lungs. Sildenafil works on the PDE5 enzyme in the lungs to relax the blood vessels. This will increase the supply of blood to the lungs and reduce the workload of the heart.

BENEFITS:

- As Needed allows you to manage ED symptoms on-demand (effective around 4 to 6 hours)



TADAFIL

Love More, Love Longer

Tadalafil is used to treat men who have erectile dysfunction (also called sexual impotence). Erectile dysfunction is a condition where the penis does not harden and expand when a man is sexually excited, or when he cannot keep an erection. When a man is sexually stimulated, his body's normal response is to increase blood flow to his penis to produce an erection. By controlling the enzyme, tadalafil helps to maintain an erection after the penis is stroked by increasing blood flow to the penis. Without physical action to the penis, such as that occurring during sexual intercourse, tadalafil will not work to cause an erection.

Tadalafil is also used to treat men who have signs and symptoms of benign prostatic hyperplasia (BPH). BPH is caused by an enlarged prostate. Men with BPH usually have difficulty urinating, a decreased flow of urination, hesitation at the beginning of urination, and a need to get up at night to urinate. Tadalafil will make these symptoms less severe and reduce the chance that prostate surgery will be needed. This medicine is also used to treat erectile dysfunction and signs and symptoms of BPH.



Tadalafil is also used in both men and women to treat the symptoms of pulmonary arterial hypertension to improve your ability to exercise. This is high blood pressure that occurs in the main artery that carries blood from the right side of the heart (the ventricle) to the lungs. When the smaller blood vessels in the lungs become more resistant to blood flow, the right ventricle must work harder to pump enough blood through the lungs. Tadalafil works on the PDE5 enzyme in the lungs to relax the blood vessels. This will increase the supply of blood to the lungs and reduce the workload of the heart. Tadalafil is a medicine used to treat erection problems (erectile dysfunction) and symptoms of an enlarged prostate (benign prostate enlargement). It's also sometimes used to treat pulmonary hypertension (high blood pressure in the blood vessels that supply the lungs).

BENEFITS:

- Tadalafil is the generic form of Cialis® with the same active ingredient
- FDA approved to treat Erectile Dysfunction (ED)
- Offered in a Daily or As Needed option
- Daily dose eliminates the need to plan ahead & helps to reduce symptoms of enlarged prostate, urinary deficiencies & hypertension
- As Needed allows you to manage ED symptoms on-demand (effective up to 36 hours)
- Tadalafil has shown promise as an anti-aging treatment based on multiple clinical studies

COGNITIVE ENHANCERS

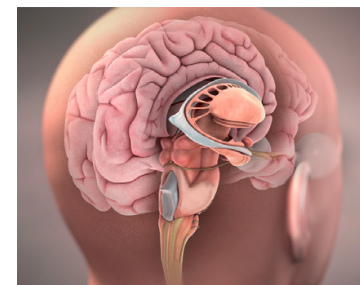

The Pineal Gland—the main site of activity for Epitalon.

EPITALON PEPTIDE THERAPY

Combat the symptoms of aging with Epitalon

Epitalon is a tetrapeptide composed of four amino acids (alanine, glutamic acid, aspartic acid, and glycine). It is a synthetic version of Epihalamine, a peptide extract of the pineal gland developed in Russia in the 1980s. In the early 2000s, excitement about Epitalon increased, even more, when scientists found it could activate telomerase, leading to the regrowth of telomeres.

Recent studies indicate that telomere length, which can be affected by various lifestyle factors, can affect the pace of aging and the onset of age-associated diseases. Telomere length shortens with age. The progressive shortening of telomeres leads to senescence, apoptosis, or oncogenic transformation of somatic cells, affecting the health and lifespan of an individual. Shorter telomeres are associated with increased incidence of diseases and poor survival. The rate of telomere shortening can be either increased or decreased by specific lifestyle factors.

BENEFITS:

- Increase in the life length by prolonging the telomeres in human cells
- Prevention of age-related declines to physical endurance
- Rebalanced melatonin production and circadian rhythm
- Normalized carbohydrate and fat metabolism
- Decreased rates of hypertension and cardiovascular disease
- Better management of metabolism and body weight
- Improved endocrine health
- Reduced incidence of acute respiratory disease
- Lower rates of osteoarthritis and osteoporosis
- Rehabilitation of nervous system activity
- Improve physiological functions, and reduce mortality by almost 50% after 15 years
- Works as an antioxidant by reducing Lipid oxidation and ROS and normalizes T cell function
- Repairs damaged and weakened muscle cells

Better choice of diet and activities has great potential to reduce the rate of telomere shortening or at least prevent excessive telomere attrition, leading to delayed onset of age-associated diseases and increased lifespan.

Epitalon has an important role, especially after 40 years, against aging not only by its action on the brain and pineal gland but also by increasing telomere length through its action as a telomerase activator.

Epitalon can provide you with better sleep and strengthen the immune system. Studies reveal increasing the cognitive capacities of your brain and bio-regulate your whole body through the action of the pineal gland and an increase in melatonin secretion. It has been intensively tested in Russia for more than 25 years and taken even by researchers for its anti-aging and enhancing properties. More people around the world increasingly use it.



DIHEXA PEPTIDE THERAPY

N-hexanoic-Tyr-Ile-(6) amino-hexanoic amide

Neurodegenerative diseases are characterized by progressive neuron losses in specific brain regions that impact cognitive, sensory, and motor functioning. These disorders include Alzheimer's disease (AD), Parkinson's disease, amyotrophic lateral sclerosis, and Huntington's disease. The destructive nature of the damage inflicted by these diseases results in a loss of patient dignity and self-worth and negatively impacts family members and friends. The therapeutic value of this approach lies in its capacity to encourage the formation of new functional synaptic connections among existing neurons, encourage the replacement of damaged and lost neurons from available neural stem cell populations, and facilitate cerebral blood flow and neuroprotection. Such treatment outcomes would benefit patients afflicted with AD and possibly those suffering from other neurodegenerative diseases.

N-hexanoic-Tyr-Ile-(6) aminohexanoic amide (Dihexa), a potent cognitive-enhancing molecule that proved to be very stable, capable of inducing spinogenesis/synaptogenesis at picomolar concentrations, slowly cleared from the blood compartment, and sufficiently BBB-permeable.

Dihexa is a first-in-class compound that is orally active, penetrates the blood-brain barrier, and facilitates memory consolidation and retrieval. This angiotensin-based small molecule may be efficacious as a treatment for neurodegenerative diseases.

This small molecule was derived from the pre-prototype molecule Nle1-angiotensin IV. It has shown promise in facilitating the formation of new functional synaptic connections and augmenting memory consolidation.

The pharmacokinetic limitations of metabolic instability and an inability to pass the blood-brain barrier have recently been overcome by the design and synthesis of Dihexa, a novel AngIV analog. Dihexa has documented procognitive/antidementia activity, is metabolically stable, blood-brain barrier-permeant, and orally active (McCoy et al., 2013).

The consistent ability of an augmented HGF/c-Met system to support synaptic plasticity and reverse nervous system deficits.

BENEFITS:

- Improved cognitive function
- Helps in the treatment of Alzheimer's
- Helps in the treatment of Parkinson's
- Improves short and long term memory
- Helps manage depression
- Enhances creative thinking
- Improves brain focus

COGNITIVE ENHANCERS



SYNAPSIN PEPTIDE THERAPY

RG3 / Nicotinamide Ribose

Synapsin is a combo of two products RG3 and Nicotinamide Ribose. Scientists are considering the importance of inflammation and apoptosis in neurodegenerative conditions. The potential suppressive effects of the Rg3, a by-product obtained during the steaming of red ginseng, may indicate that Rg3 could provide a beneficial therapeutic approach to treating or preventing neurodegenerative disease. NAD⁺ enzymes are involved in synaptic plasticity and neuronal stress resistance. Emerging findings reveal the critical roles for NAD⁺ and related metabolites in adapting neurons to a wide range of physiological stressors, including counteracting neurodegenerative diseases, such as those occurring in Alzheimer's, Parkinson's, Huntington's diseases, and amyotrophic lateral sclerosis (ALS).

BENEFITS:

- Memory improvement.
- Decrease brain toxicity and inflammation.
- Support of neurological and cognitive health.
- Mental acuity enhancement.
- Brain cellular energy production.
- TBI
- Stroke
- Post concussion syndrome



SELANK PEPTIDE THERAPY

Selank is a synthetic regulatory peptide. Selank has pronounced anxiolytic (a medication, or other intervention, that reduces anxiety) activity. It acts as a stable neuropsychotropic, antidepressant, and antistress drug that relieves aggression and fear. Selank has a nootropic action, which positively influences the formation of memory and learning processes. Selank has similar properties to the physiological effects of benzodiazepines. This suggests a similar basis of their mechanism of action: the allosteric modulation of GABA receptors. They enhance the GABA effect by allosteric modulation, which increases the frequency of opening of channels for chlorine ions. It does not have the unwanted side effects of Benzodiazepines, such as withdrawal, dependence, and amnesia. Numerous clinical studies have shown that Selank has strong antianxiety and neuroprotective effects in treating generalized anxiety disorders.

BENEFITS:

- Neuropsychotropic
- Antidepressant
- Anti-stress
- Positively influences memory and learning process
- Enhance GABA
- Opioid and Alcohol withdrawal
- Anti-anxiety



SEMAX PEPTIDE THERAPY

Semax is a neuroprotective peptide and nootropic, which has neurogenic/neurorestorative properties. Semax is a heptapeptide and synthetic analogue of a fragment of adrenocorticotrophic hormone (ACTH), ACTH (4-10).

Semax rapidly elevates the levels and expression of the brain-derived neurotrophic factor (BDNF) and its signaling receptor TrkB in the hippocampus. During the past two decades, melanocortin peptides and receptors have received considerable attention regarding several CNS functions besides the regulation of energy control, and the multiple roles of the melanocortins represent an opportunity for therapeutic interventions. Molecular tools have allowed the identification of melanocortin receptors signaling in memory, reward, mood, nociception, and erectile function among others. The melanocortin system has a well-established role in the regulation of energy homeostasis but there is growing evidence of its involvement in memory, nociception, mood disorders, and addiction. Semax is currently being prescribed for numerous conditions like anxiety, memory improvement, nerve regeneration, strokes, ADHD, Parkinson's, ALS, and Alzheimer's.



BENEFITS:

- Stroke Transient Ischemic Attack (TIA)
- Cognitive disorders ADHD/Learning Memory Positive mood enhancement
- Reducing anxiety

DELTA SLEEP-INDUCING PEPTIDE



DSIP

Delta Sleep-Inducing Peptide

As its name suggests, DSIP promotes sleep. In fact, DSIP promotes a particular type of sleep which is characterized by an increase in the delta rhythm of the EEG.

Delta sleep-inducing peptide (DSIP) is a naturally occurring peptide that is normally synthesized in the Hypothalamus and targets multiple sites, including some within the Brain stem.

DSIP has been described as a sleep-promoting substance rather than a sedative. There is a modulating effect on sleep and wake functions with more significant activity in circumstances where sleep is disturbed.

BENEFITS:

- Help induce better sleep
- During the active, awake state, dsip induced higher alertness and better performance.
- Relieve emotional and psychological responses to stress

Although, it is not recommended to take DSIP just before going to bed. The dose should be given during the day to help improve sleep the next night and as well as several days to come.

DSIP only works for short-term benefits and not for long-term management for insomnia.

FINE LINE AND WRINKLE PEPTIDE

GHK-CU

The human blood tripeptide GHK possesses many positive effects. It is a naturally occurring copper complex that was first identified in human plasma and is found in multiple locations such as saliva and urine. Copper peptides are small, naturally occurring protein fragments with high affinity for copper ions, which are critical to normal body function.

GHK-Cu has a variety of roles in the human body, including, but not limited to, promoting activation of wound healing, attracting immune cells, antioxidant and anti-inflammatory effects, stimulating collagen and glycosaminoglycan synthesis in skin fibroblasts, and promoting blood vessel growth.

There has been evidence that has shown that it acts as a feedback signal that is generated after tissue injury. First, it seems to act as a potent protector of tissue and an anti-inflammatory agent that controls the oxidative damage that occurs post-tissue injury. Further, it then plays a big role in signaling tissue remodeling, removing damaged/scarred tissue, and generating new, healthy tissue. However, these positive effects decline with age because the concentration of GHK-Cu in the body decreases with age. Thus, there is an increase in inflammation, cancerous activity, and tissue destruction. Clinically, it decreases fine lines and wrinkles and improves hair regrowth.

BENEFITS:

Improves wound healing and tissue regeneration (skin, hair follicles, bones, stomach, intestinal linings, and liver).

- Increases collagen and glycosaminoglycans.
- Stimulates the synthesis of decorin.
- Increases angiogenesis, and nerve outgrowth.
- Possesses antioxidant and anti-inflammatory effects.
- The Suppression of Fibrinogen Synthesis.
- Activation of the Ubiquitin/Proteasome System (UPS).
- Activation of DNA Repair Genes.
- Antioxidant Genes.
- Suppression of Insulin and Insulin-Like Genes.
- Tissue Repair by TGF Superfamily.
- Cancer Controlling Genes.

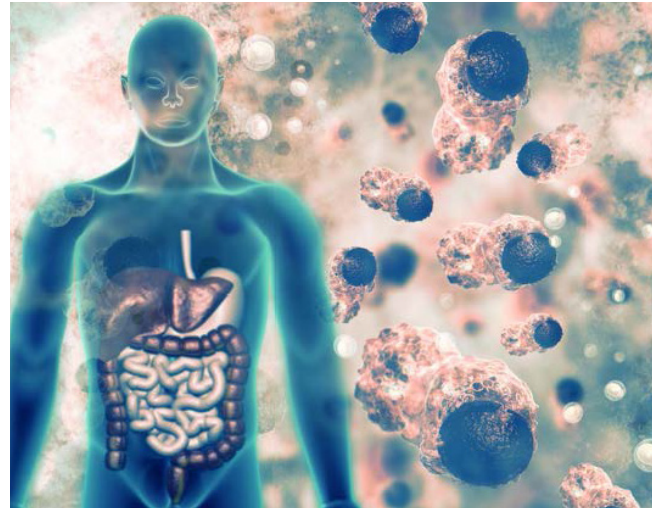



Exosome Treatments

At InjectRx Wellness we are happy to bring these cutting-edge stem cell based solutions to our patients. XIRated Exosome Facial and Exosome Regenerative Complex treatments deliver billions of exosomes, which are derived from stem cells to promote the natural skin repair and regeneration process.

We can combine these non-surgical and nearly painless treatments with derma peels, microneedling, PRP therapy, fibroblasts or with the Morpheus8 to help you achieve more effective skin renewal and reversal of aging signs. The powerful exosome growth factors, co-enzymes, amino acids, peptides, minerals, and vitamins will visibly revitalize dull or damaged skin and restore a glowing, youthful skin appearance.

Cellular Regeneration Capabilities of Exosomes

The cells in our body continuously release nano sized vesicles called exosomes. The exosomes, which are the building blocks of stem cells, are responsible for facilitating RNA exchange, cellular communication, and delivery of essential proteins between cells, such as immune cells, keratinocytes, and fibroblasts. In addition, exosomes transfer robust cytokines, growth factors, and genetic materials that are known to support cellular regeneration and tissue repair.

With the advanced exosome treatments from Benev, we can harness the power of exosomes to dramatically increase the effectiveness of various skin rejuvenation procedures. For instance, a single microneedling treatment with Benev exosomes can deliver outcomes equivalent to three standard microneedling treatments. In addition, exosome therapy also triggers the new formation of collagen and elastin fibers for sustainable skin volumizing and elasticity.

Clinically Proven Benefits of Exosome Treatments

- Reduction of wrinkles, fine lines, and age spots
- Increase skin hydration and elasticity
- Smoother skin texture and brighter complexion
- Reduction in the size of enlarged pores
- Improvement of vascular lesions and certain scars
- Reduction of skin irritation and redness

MORPHEUS8

Morpheus8 is a non-surgical advanced needling treatment. When we age, our skin begins to lose elasticity, with wrinkles, lines, and sagging appearing. Using radiofrequency, a Morpheus8 treatment stimulates collagen production to tighten and smooth wrinkles on the face and body. Morpheus8 comfortably penetrates the skin at a deeper level than other needling treatments, transforming your complexion and restoring more youthful facial skin.

The treatment can be performed not only on large, easily accessible areas, but also on those smaller regions that are more delicate and require precision. Because the needles used do not affect the top layers of the skin, there is no risk of hyperpigmentation after treatment, making Morpheus8 a great option for any complexion type.

HOW DOES MORPHEUS8 WORK?

Morpheus8 combines radio frequency technology, needling, and fractional treatments to address a variety of skincare problems. Tiny needles penetrate the skin and heat the tissue to stimulate the production of collagen. What makes Morpheus8 different than other needling treatments is the depth the needles penetrate the skin. It is the only treatment that can mold fat under the skin to obtain optimal results. Contouring and refining the subdermal layers will enable a more detailed approach to sculpt the face naturally.

BENEFITS OF MORPHEUS8

- Experience the benefits of a facelift without the need for incisions.
- Increased collagen production
- Quicker results
- Minimizes scars from acne
- Reduce wrinkles
- Fade stretch marks
- Shorter treatment time
- No downtime



The Advantages of Using Morpheus8?

Morpheus8 has multiple uses and can be employed to treat nasolabial folds, jowling, wrinkles and lines, a loss of facial fat volume in the midface, aging in the neck, acne and acne scarring, and so many other cosmetic concerns all over the face and the body. With Morpheus8, there is no need for anesthesia or incisions, so you can undergo the procedure and get right back to your busy schedule within a few days. Side effects really amount to the same redness you might experience after a day at the beach.

If you are looking to reduce the signs of aging and are not ready to undergo a more invasive treatment, Morpheus8 might be right for you. If you are looking to smooth lines and creases, improve uneven texture and minimize sun damage could benefit from Morpheus8.



Fibroblast Facial

Plasma Skin Tightening (also known as Fibroblast) is a revolutionary new, non-invasive, low-risk, affordable cosmetic treatment. Not only can it be used to reduce excess skin, it's also an ideal solution for:

- Glabellar Lines (lines between the eyebrows)
- Crow's feet (periorbital lines)
- Smoker's lines (perioral lines)
- Jawline tightening
- Nasolabial lines
- Removal of benign lesions (such as skin tags, sunspots, xanthelasma)
- Scars, including acne scars and stretch marks

In a nutshell, a Plasma Skin Tightening treatment encourages the body to use its own processes to tighten skin. Plasma is formed by ionising atmospheric gas, which is infused into the skin via microscopic, laser-made incisions. This stimulates the body's repair systems and leads to the following effects:

- The skin fibers contract and shorten, reducing the surface area of the skin, therefore eradicating lines and wrinkles.
- A small amount of damage kick starts the healing process, which produces natural collagen and elastin, resulting in plumper, tighter skin.
- The pores of the skin become considerably less visible.



Vampire Facial® PRP Treatment

Use the power of your cells to restore the looks of your skin.

Looking young and beautiful gets more difficult as we age. That doesn't mean it's impossible to maintain a refreshed appearance naturally. A Vampire Facial® treatment is a safe and non-surgical procedure, to restore the younger and healthier look of your skin, using your blood's healing factors.

Boost your skin's cell turnover, trigger collagen and elastin production, smooth lines, and break up scar tissue. Compared to traditional micro needling treatment, a vampire facial can reduce recovery and redness downtime from 7 days down to 24 hours.

PDO Threads: The Lunch Time Face Lift

The PDO (Polydioxanone) Thread Lift and Smoothing procedure uses a special medical grade thread that is thinner than hair and made of protein.

Once introduced, the threads produce 3 effects in the skin:

- Instant Skin Lifting through mechanical effects
- Cellular Renewal, through Collagen stimulation, and neovascularization to improve skin texture, fine lines and elasticity
- Skin Tightening, by contracting fat tissue

About 6 months after the procedure, the PDO threads will dissolve. The lifted facial contours will remain for about 3-6 months more, due to the cellular rejuvenation effects. Your skin cells are stimulated to produce new collagen, and new blood vessels to improve skin microcirculation. At the same time, the PDO threads cause the fat tissue to contract, producing a skin tightening and facial slimming effect.

A PDO Thread Lift is a minimally invasive procedure. After numbing and infusion of local anesthesia, the PDO threads are inserted via sharp or blunt tip needles (called cannulas) into different layers of the skin. Once inserted, the threads anchor the skin and lift it upwards. The excess threads are then cut off.

Depending on the areas treated, the procedure takes 15-90 minutes. There is some discomfort during the procedure, but because of the improved techniques patients are experiencing less and less pain.

Areas Treated with a Thread Lift:

- Undereye area
- Eyebrows
- Crow's feet (wrinkles around eyes)
- Cheeks
- Nasolabial folds
- Wrinkles around mouth
- Jaw line
- Jowls
- Neck





Sculptra Aesthetic

Non-Surgical Body Rejuvenation

Sculptra Aesthetic is a modified form of sugar molecule called Poly L Lactic Acid or PLLA, when injected under the skin stimulates the skin to form collagen. The resulting collagen provides the volume, which is long-lasting and natural. Since volume is coming from collagen which is formed by the body, the texture of area is also firm, full and normal. Treatment with Sculptra is done in 3-4 sessions, gradually assessing and sculpting the area with time in between the sessions about 4-8 weeks.

Although the amount of the Sculptra needed widely varies as it depends on what is the starting point and where would one want to be, most people need about 4 vials per side of the Sculptra per session. At the time the consultation area is examined, concerns and degree of correction, the number of vials per treatment along with the cost per treatment and overall procedure are discussed.

Skin and Cellulite

Sculptra Aesthetic fillers stimulate your skin's natural collagen production to gradually plump and round your butt over several weeks so your appearance changes over time and is natural.

Benefits of a Sculptra Butt Lift

- No anesthetic injections are necessary
- Wonderful for lean patients desiring a fuller, shapelier behind
- Short recovery time
- Subtle, natural looking results
- Limited interruption to your daily life
- Procedure can be accomplished in as little as 60-minutes
- Provides lift and volume to the buttocks area

KYBELLA®

The only FDA-approved injectable treatment that destroys fat cells in the treatment area under the chin to improve your profile.

KYBELLA is made up of deoxycholic acid, a substance the body naturally secretes in the GI tract to break down fat cells and cholesterol caused by eating fatty foods. The difference between the deoxycholic acid in KYBELLA and that in your body is that KYBELLA is plant-based and therefore less likely to cause skin allergies or irritation.

This treatment involves a very precise application of the product in the submental fat below the chin. The injections are limited to the midline of the neck which is the larger problem area for most people. KYBELLA cannot be injected in the jowls, face or other areas as this can lead to increased sided effects. Unlike fillers and neurotoxins, which offer semi-permanent results, KYBELLA is meant to permanently kill the fat cells, dissolve them, and help your skin tighten up a bit and improve contour. Everyone's chin profile is different so we tailor treatment to you.

Our typical client uses a total of three to five vials, the effectiveness of your treatment will depend on your chin's size, the amount of fat stored in the area, and the type of results you are looking to achieve. Results are not instant, but they are permanent.



SPECIALTY DRIPS

PLAQUEX

An essential phospholipid formula given as a series of infusions to clear clogged arteries

Plaquex is a safe, intravenous treatment used to remove fatty and hardened plaque build up in the arteries, a condition called atherosclerosis. It has been shown to reduce angina (heart pain) attacks, enhance sexual potency, and improve kidney function and memory. Plaquex (phosphatidyl choline) treatments works in the same way as chelation therapy that they remove fatty plaques in arteries and other blood vessels. This application is valuable for individuals who have suffered from heart attack or other heart injury.

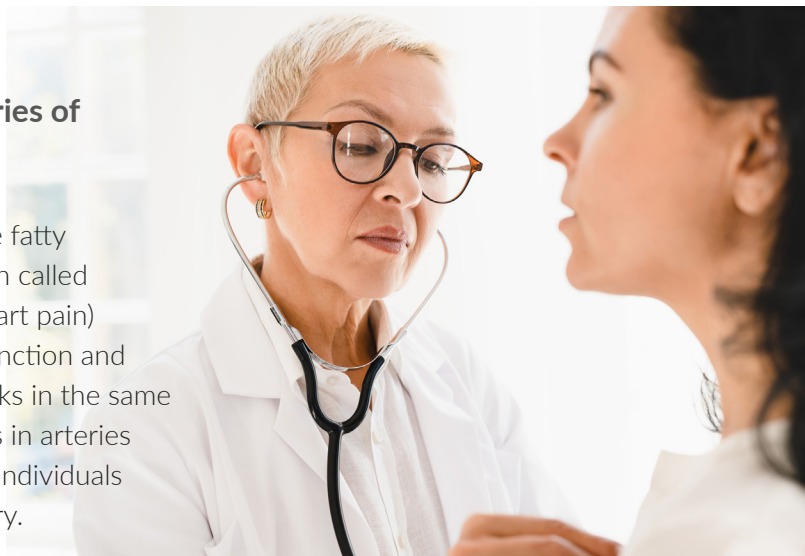

Health Benefits

Research shows plaquex therapy can help –
Prevent, treat and reverse heart disease – Reduce angina pectoris (heart pain) – Withstand cardiac stress – Improve sexual potency – Lower LDL (bad) cholesterol – Reduce high blood pressure – Increase HDL (good) cholesterol – Improve impaired kidney function – Improve walking distance in Peripheral Vascular Disease – Improve memory and mental function – Protect damaged heart muscle

Lower Cholesterol

Phosphatidyl choline is essential for the function of all cell membranes in the body, and supplementation with phosphatidyl choline increases the level and activity of HDL (“good” cholesterol – the one that effectively removes the “bad” cholesterol components from arteries and other areas of deposition). Phosphatidyl choline also enhances liver function, brain and CNS function, and that of many other organs.

Improved blood circulation

Plaquex improves blood circulation by reducing soft plaque in the arterial wall. Thus, patients suffering from Alzheimer’s disease, macular degeneration, peripheral vascular disease, and liver disease can notice dramatic improvement after treatment. Moreover, male patients suffering from sexual impotency due to poor blood circulation can also benefit from treatment. Finally, patients can expect improved kidney and cerebral function.



Remove plaque buildup from the wall of your arteries.



Plaquex therapy restores cell membrane integrity and cell membrane function which normalizes the cell metabolism.

Anti-Aging

Plaquex has been shown to reverse the aging process. As we age, billions of our cells—cells of your heart, lungs, kidneys, eyes, skin, liver, and most other tissues and organs of your body—start to lose youthful elasticity. Plaquex reverses age-related changes in the lipid ratios of the membrane of all the cells of the body, which allows tissues and vital organs to return better health and a more youthful function. Many European doctors discovered that the patients started looking younger and healthier after about 20 treatments. In one clinical study, Plaquex helped 36% increase in average lifespan.

IRON DRIPS

Iron infusions are usually prescribed by doctors to treat iron deficiency anemia.

If you have iron-deficiency anemia, you may have already experienced some of the symptoms of this condition that can make life more difficult, such as extreme fatigue, dizziness or lightheadedness, headache, muscle weakness, feeling colder than usual, shortness of breath, and chest pain.

An iron infusion is a way to increase the body's iron levels quickly. It's a more immediate treatment than supplements or dietary changes. This can be very helpful in situations where anemia is severe.

The physical benefits of an iron infusion include increased energy and easier breathing. You should start feeling these benefits a few weeks after your final infusion treatment. How long these benefits last depends on the cause of your iron deficiency anemia and whether or not you're using any other therapies to increase your iron levels.

For example, regular blood loss, such as through menstruation, may lead to a chronic drop in iron levels. Depending on your situation, the benefits of an iron infusion may last anywhere from several months to a few years.

Iron is one of the minerals in the human body. It is one of the components of hemoglobin, the substance in red blood cells that helps blood carry oxygen throughout the body.

If you do not have enough iron, your body cannot make hemoglobin, and you may develop anemia. This is known as iron-deficiency anemia, the most common type of anemia.

Factors that can lower your body's supply of iron include:

- Blood loss (caused by ulcers, some cancers, and other conditions; and, in women, during monthly periods)
- A diet that doesn't have enough iron in it
- Taking medications that interfere with the ability of the body to absorb iron
- An increase in the body's need for iron (for instance, in women during pregnancy)



BENEFITS:

- Delivers iron directly into your bloodstream
- For Anemia, Hypothyroidism, Sleep Apnea Food Allergies, Dehydration

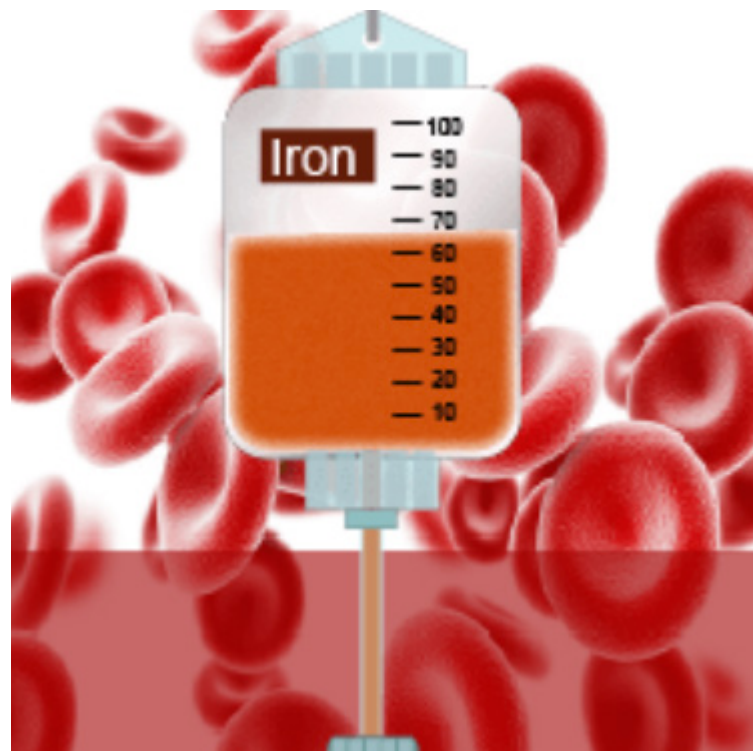

SPECIALTY DRIPS



NAD IV DRIP

Promotes cell regeneration to help cognitive functions .

NAD (nicotinamide adenine dinucleotide) is a powerful coenzyme that restores neurons by keeping energy production efficient at the cellular level in your body. From improving cognition functions to boosting your mood, NAD is the holistic IV drip you've been waiting for.

But NAD benefits don't stop there, this coenzyme is also involved in DNA and cell repair, which translates into healthier cells, faster brain recovery and more efficient energy production.

This nutrient IV drip is also known for helping people who are going under addiction recovery, especially since it assists the serotonin production process, making it much easier to maintain a good mood, fight anxiety symptoms and lift the spirit.

Finally, you should try our NAD IV drips if you are looking for natural alternatives to complement your age management program or if you are interest in exploring new ways to preserve your brain's capabilities to achieve more of what you love in life.

BENEFITS

- Higher NAD levels can help the body recover faster from injuries.
- NAD drips can help reducing cravings and recovery time of your brain's cells.
- Speed up cellular processes and chemical changes in your brain to feel more focused.
- Slow down degenerative aging processes at a cellular level.

CHELATION THERAPY

Free your body from heavy metals

Modern life fills our bodies with all kinds of dangerous heavy metals and minerals like mercury, copper, iron, lead, arsenic, aluminum, and calcium that can negatively affect your health in the long term.

Once your body is free from these toxins, you can enjoy a better flow of blood due to the reduction of fatty deposits in your arteries, giving you the chance to engage in more energy demanding activities. It also strengthens your cardiovascular system to prevent chronic diseases in the future.

BENEFITS:

- EDTA acts as an antioxidant by removing ~ heavy metals in your bloodstream, keeping your cells healthy.
- Reduce risk of heart problems caused by high levels of calcium in your arteries' walls.
- Maintain a healthy and clean cardiovascular system that works faster and smoother, thanks to a better flow of blood through your body.



Chelation is a chemical process where a chemical complex strongly attracts a mineral forming a stable compound.

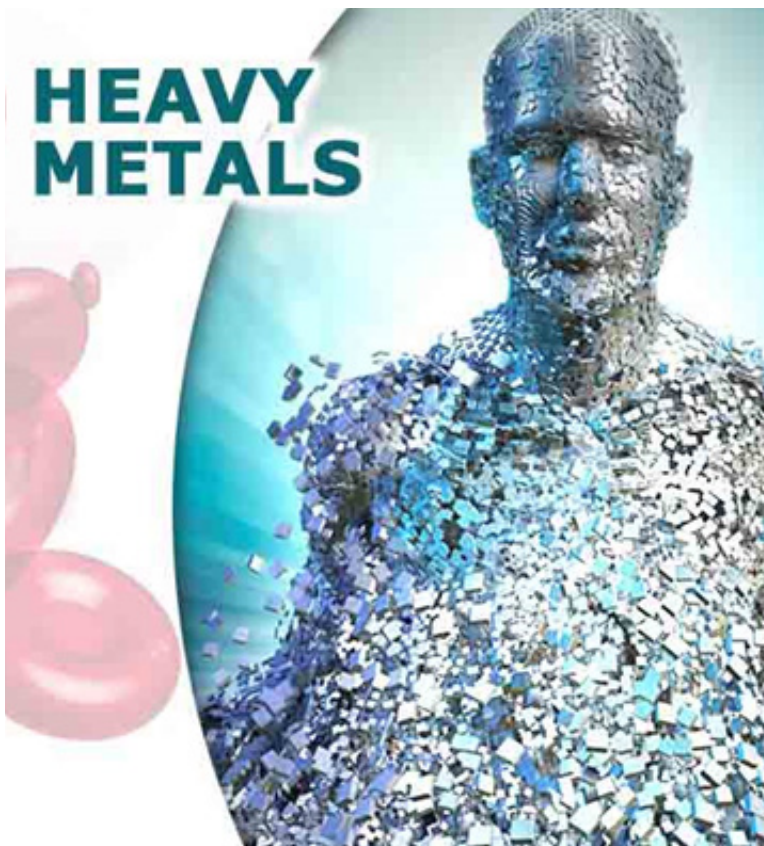

How Does Chelation Work?

Heavy metals such as Lead, Mercury, Cadmium, Arsenic, Nickel, and Antimony have been shown to relentlessly accumulate in human tissue over a lifetime. These poisonous metals disrupt normal biochemical processes. The removal of these heavy metals with chelation therapy is probably a major mechanism by which chelation normalizes biochemical activity, thereby improving circulation and energy.

MOBILE IV DRIPS: WE COME TO YOU



A photograph of a person's feet resting on a white sofa. The sofa has several pillows, including a black one and a grey one. The background is a bright, out-of-focus room with a sign that says "But first, coffee" and a picture of a coffee cup.

InjectRx Wellness is proudly offering IV infusions in Palm Beach, Broward, and Miami-Dade Counties!

Whether you're in town vacationing or taking advantage of our excellent shopping and dining or a local we will travel to you to help you feel your best! We're a different kind of health and wellness business, helping people feel great through IV therapies and IM Quick Shots. Our services can benefit you more than the nutritional supplements you eat and drink. That's because the digestive process takes time and breaks down many helpful nutrients before your body can absorb them. IV therapies, on the other hand, bypass digestion entirely – giving you a quick and effective boost!



Anti-Aging + Hormones + Weight-Loss + IVs

9858 Glades Road, Suite D-5, Boca Raton, FL 33434

(561) 372-9190